

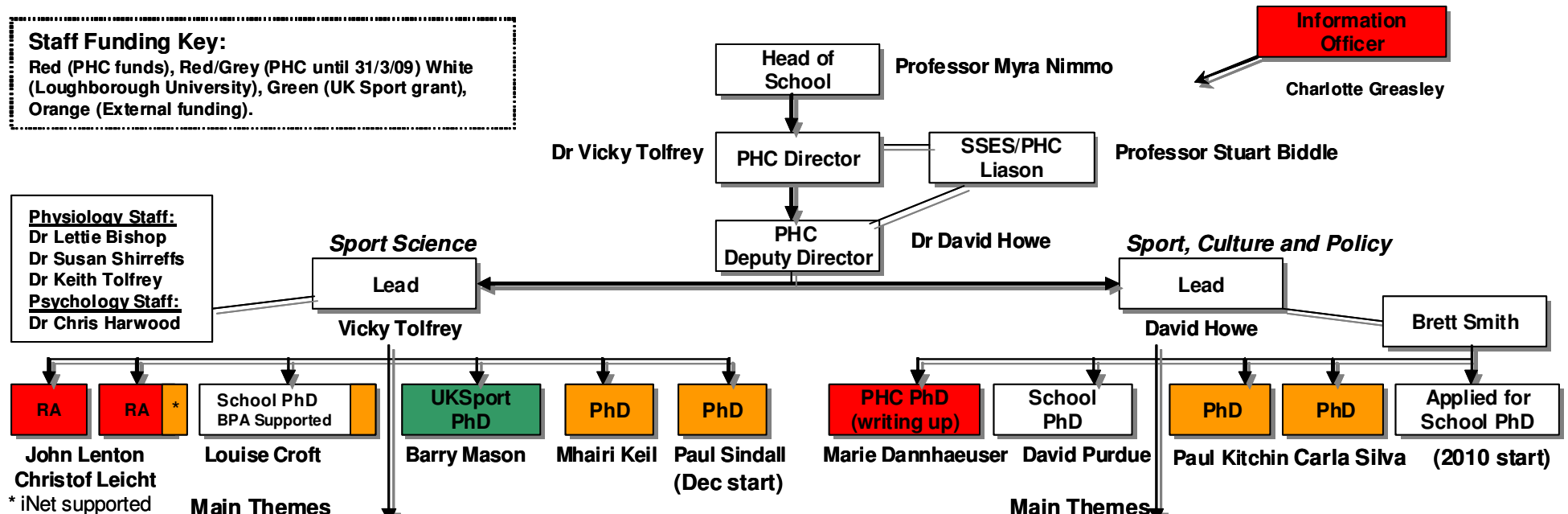

CURRENT STAFFING + PROJECT OVERVIEW

Staff Funding Key:
Red (PHC funds), Red/Grey (PHC until 31/3/09) White (Loughborough University), Green (UK Sport grant), Orange (External funding).



Main Themes

Wheelchair Propulsion	JL
Field testing	JL, PS
Training Science	CL
Energy expenditure	LC
Wheelchair configurations	BM
Body composition	MK
Classification	JL, CL
W. chair tennis / health aspects	PS

Main Themes

Women in Paralympic Sport	MD
Historical developments	DP
Classification	DP, CS
Social Theory	DP, MD, CS
Youth Participation	PK
Community Sport	PK
Globalization	CS
Psycho-social Dimensions	BS

- Additional Support: English Institute of Sport (EIS) Interest Group Paul Davies/Nik Diaper
- UK Sport – Mitch Hammond/ Alison Macpherson
- British Paralympic Association (Performance) – Penny Briscoe
- European APA Standards Project
- IPC Classification – Dr Sean Tweedy

Current External Collaborators:

- Prof Roger Eston (UK)
- Dr Martin Kudlacek (CZECH R)
- Dr Anne Marcellini (FRA)
- Prof Lucas van der Woude (NETH)
- Prof Neil Fowler (UK)
- Jeanette Crosland (UK)
- Dr Jonathan Katz (UK)